







LEGEND

| | | | |
|--|---------------------------------|---|--|
|  | Site Boundary (5.83Ha) |  | Trees / Hedgerows - Existing and Proposed |
|  | Proposed Dwelling / Garages |  | Proposed Pedestrian / Cycle Path through Green Space |
|  | Proposed Dwelling (2.5 Storey) |  | Childrens Play Area |
|  | Proposed Flood Attenuation Area | | |

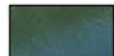
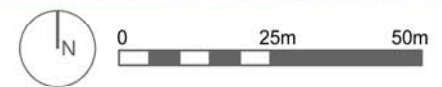

| | |
|--|--|
| Project Name Land East of Warwick Road, Kenilworth | Drawing Title Illustrative Layout Plan For Illustrative Purposes Only |
|--|--|

| | | |
|-----------------------|-------------------|-----------------|
| Job no. BMUD - 397560 | Dwg no. 02 | Rev. E |
| Date. 28/07/2017 | Scale. 1:1,250@A3 | Drawn by. B.G |
| | | Checked by. A.P |

URBAN DESIGN STUDIO
 Southampton: London: Oxford
 Cambridge: Birmingham
 Savills.com/urbandesign

